SURVEY AND PLAT MEET THE MINIMUM STANDARDS FOR SURVEYING IN NEW MEXICO.

I FURTHER CERTIFY THAT THIS SURVEY IS NOT A LAND DIVISION OR SUBDIVISION AS DEFINED IN THE NEW MEXICO SUBDIVISION ACT AND THAT THIS IS A BOUNDARY SURVEY PLAT OF AN EXISTING TRACT OR TRACTS.

GARY E DAWSON, NMPS 7014 DATED 1-16-98

GARY E. DAWSON NEW MEXICO 7014 REGISTERED PROFESSIONAL SURVEYOR

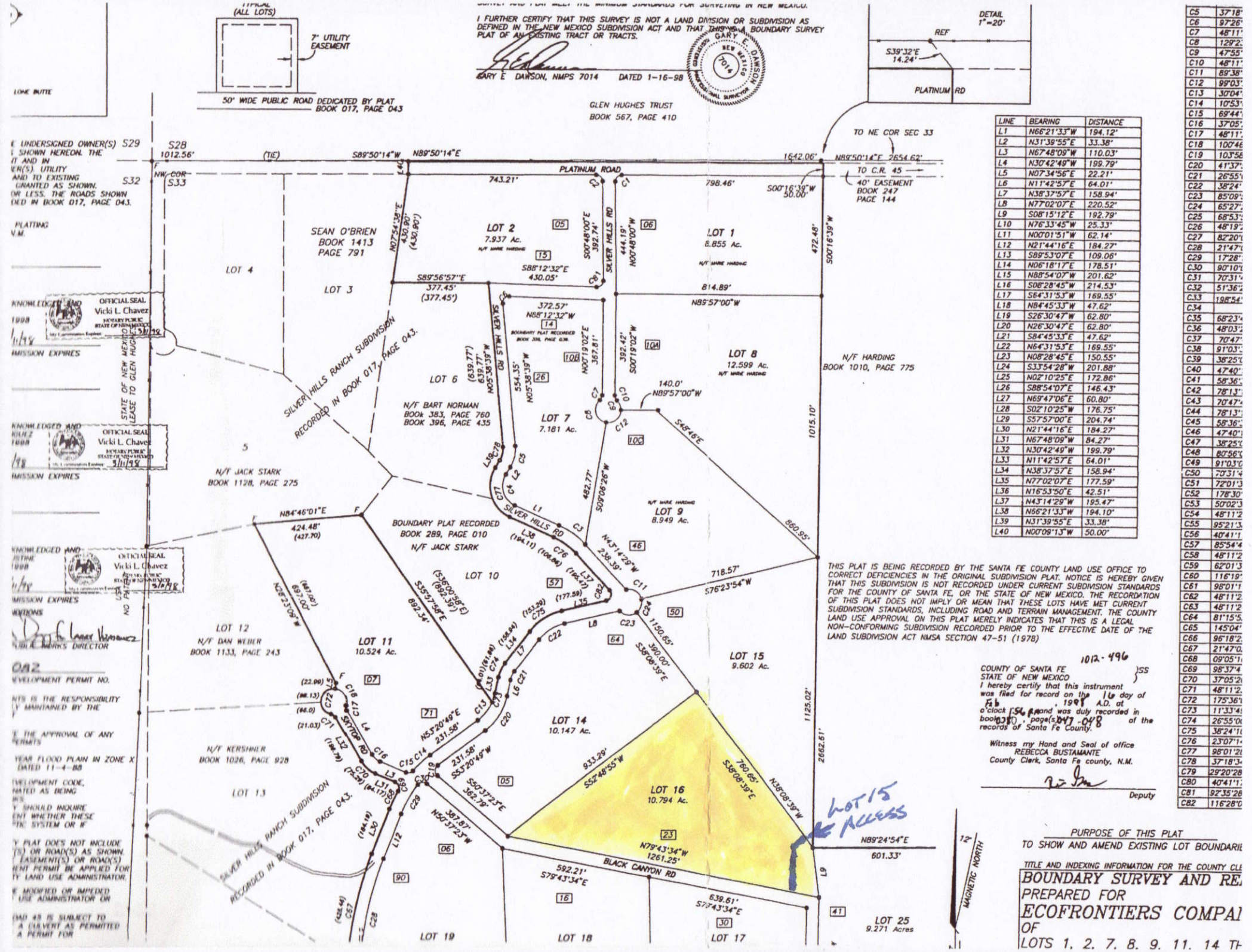

LINE	BEARING	DISTANCE
L1	N66°21'33"W	194.12'
L2	N31°39'55"E	33.38'
L3	N67°48'09"W	110.03'
L4	N30°42'49"W	199.79'
L5	N07°34'56"E	22.21'
L6	N11°42'57"E	64.01'
L7	N38°37'57"E	158.94'
L8	N77°02'07"E	220.52'
L9	S08°15'12"E	192.79'
L10	N76°33'45"W	25.33'
L11	N00°01'51"W	62.14'
L12	N21°44'16"E	184.27'
L13	S89°53'07"E	109.06'
L14	N06°18'17"E	178.51'
L15	N88°54'07"W	201.62'
L16	S08°28'45"W	214.53'
L17	S64°31'53"W	169.55'
L18	N84°45'33"W	47.62'
L19	S26°30'47"W	62.80'
L20	N26°30'47"E	62.80'
L21	S84°45'33"E	47.62'
L22	N64°31'53"E	169.55'
L23	N08°28'45"E	150.55'
L24	S33°54'28"W	201.88'
L25	N02°10'25"E	172.86'
L26	S88°54'07"E	146.43'
L27	N69°47'06"E	60.80'
L28	S02°10'25"W	176.75'
L29	S57°57'00"E	204.74'
L30	N21°44'16"E	184.27'
L31	N67°48'09"W	84.27'
L32	N30°42'49"W	199.79'
L33	N11°42'57"E	64.01'
L34	N38°37'57"E	158.94'
L35	N77°02'07"E	177.59'
L36	N16°53'50"E	42.51'
L37	N43°14'29"W	195.47'
L38	N66°21'33"W	194.10'
L39	N31°39'55"E	33.38'
L40	N00°09'13"W	50.00'

C5	37°18'
C6	97°26'
C7	48°11'
C8	129°2
C9	47°55'
C10	48°11'
C11	89°38'
C12	99°03'
C13	30°04'
C14	10°53'
C15	69°44'
C16	37°05'
C17	48°11'
C18	100°46
C19	103°56
C20	41°37'
C21	26°55'
C22	38°24'
C23	85°09'
C24	65°27'
C25	68°53'
C26	48°19'
C27	82°20'
C28	21°47'
C29	17°28'
C30	90°10'
C31	70°31'
C32	51°36'
C33	198°54'
C34	
C35	68°23'
C36	48°03'
C37	70°47'
C38	91°03'
C39	38°25'
C40	47°40'
C41	58°36'
C42	78°13'
C43	70°47'
C44	78°13'
C45	58°36'
C46	47°40'
C47	38°25'
C48	80°56'
C49	91°03'
C50	70°31'
C51	72°01'
C52	178°30'
C53	50°02'
C54	48°11'
C55	95°21'
C56	40°41'
C57	85°54'
C58	48°11'
C59	62°01'
C60	116°19'
C61	98°01'
C62	48°11'
C63	48°11'
C64	81°15'
C65	145°04'
C66	96°18'
C67	21°47'
C68	09°05'
C69	98°37'
C70	37°05'
C71	48°11'
C72	175°36'
C73	11°33'
C74	26°55'
C75	38°24'
C76	23°07'
C77	98°01'
C78	37°18'
C79	29°20'
C80	40°41'
C81	92°35'
C82	116°28'

THIS PLAT IS BEING RECORDED BY THE SANTA FE COUNTY LAND USE OFFICE TO CORRECT DEFICIENCIES IN THE ORIGINAL SUBDIVISION PLAT. NOTICE IS HEREBY GIVEN THAT THIS SUBDIVISION IS NOT RECORDED UNDER CURRENT SUBDIVISION STANDARDS FOR THE COUNTY OF SANTA FE, OR THE STATE OF NEW MEXICO. THE RECORDATION OF THIS PLAT DOES NOT IMPLY OR MEAN THAT THESE LOTS HAVE MET CURRENT SUBDIVISION STANDARDS, INCLUDING ROAD AND TERRAIN MANAGEMENT. THE COUNTY LAND USE APPROVAL ON THIS PLAT MERELY INDICATES THAT THIS IS A LEGAL NON-CONFORMING SUBDIVISION RECORDED PRIOR TO THE EFFECTIVE DATE OF THE LAND SUBDIVISION ACT NMSA SECTION 47-51 (1978)

1012-496

COUNTY OF SANTA FE
STATE OF NEW MEXICO } SS
I hereby certify that this instrument was filed for record on the 16 day of Feb, 1998 A.D. at o'clock 1:56 P.M and was duly recorded in book 0310, page(s) 047-048 of the records of Santa Fe County.

Witness my Hand and Seal of office
REBECCA BUSTAMANTE
County Clerk, Santa Fe county, N.M.

Deputy

PURPOSE OF THIS PLAT
TO SHOW AND AMEND EXISTING LOT BOUNDARIE

TITLE AND INDEXING INFORMATION FOR THE COUNTY CLE

BOUNDARY SURVEY AND RE
PREPARED FOR
ECOFRONTIERS COMPA
OF
LOTS 1. 2. 7. 8. 9. 11. 14 TH